

WISE, DEBORAH ENTP-6864-0L1-01 Online Administration  
 Dept: BUSINESS Forms requested: 13 Returned: 10 College: Business

Comparison info for department, college/division, and campus is for your instructor group and the course level ONLY, using Summer 2007, Summer 2008, and Summer 2009 data.  
 Group: OTH: Primary instructors not tenured/tenure-track Level: Graduate  
 Sections in comparisons: Dept: 58 College/Division: 58 Campus : 361

Item No.	Your rating Avg. Median	Diff from Campus Dept	Percentile in Campus	Number of responses						SD	Profile of your avg. ratings (with 95% confidence bands)						Averages in		
				1	2	3	4	5	6		BL	NA	Lowest	1	2	3	4	5	Highest
1	5.1	5.0 +	70	57	0	0	2	5	3	0	0.7	-----	-----	-----	-----	-----	-----	4.6	4.9
2	5.4	5.5 +	81	57	0	0	1	4	5	0	0.7	-----	-----	-----	-----	-----	-----	4.9	5.2
3	5.0	5.0 0	36	27	0	0	2	1	6	1	1.0	-----	-----	-----	-----	-----	-----	4.7	4.9
4	6.0	6.0 0	51	32	0	0	0	4	6	0	0.5	-----	-----	-----	-----	-----	-----	5.6	5.7
5	6.0	6.0 +	86	63	0	0	0	4	6	0	0.5	-----	-----	-----	-----	-----	-----	4.9	5.2
6	5.5	5.5 ++	87	75	0	0	0	0	5	5	0	0.5	-----	-----	-----	-----	-----	4.7	5.0
7	5.3	5.0 ++	87	72	0	0	0	0	7	3	0	0.5	-----	-----	-----	-----	-----	4.5	4.8
8	5.4	5.0 ++	86	69	0	0	0	0	5	4	1	0.5	-----	-----	-----	-----	-----	4.6	4.9

For more info, see below and [www.colorado.edu/fcq/stats](http://www.colorado.edu/fcq/stats)

Optional questions	Avg. rating	Median	SD	1	2	3	4	5	6	BL	NA
455 Clarity of course objectives was	5.1	5.0	0.9	0	0	0	3	4	0	0	0
456 Quality of textbooks and supporting materials was	4.8	5.0	1.3	0	1	0	2	3	3	1	0
457 Appropriateness of teaching methods	5.2	5.0	0.6	0	0	1	6	3	0	0	0
458 Instructor's knowledge of the subject matter	5.8	6.0	0.4	0	0	0	0	2	8	0	0
459 Instructor encourages students to share their knowledge and exper	5.9	6.0	0.3	0	0	0	0	1	9	0	0
460 Instructor provides a positive learning experience	5.7	6.0	0.5	0	0	0	0	3	7	0	0
461 Rate the online course schedule/catalogue	4.9	5.0	1.3	0	1	0	1	4	3	0	1
462 Rate the online bookstore	6.0	6.0	0	0	0	0	0	0	1	0	9
463 Rate the online library	6.0	6.0	0	0	0	0	0	0	1	0	9
464 Rate the online career/academic advising	6.0	6.0	0	0	0	0	0	1	0	0	9
465 Rate the online orientation course	5.3	6.0	1.2	0	0	0	1	0	2	0	7
466 Rate the CU Online technical support services	5.3	5.0	0.6	0	0	0	0	2	1	0	7
467 Rate the course graphics	5.8	6.0	0.7	0	0	0	1	0	7	0	2
468 Rate the course audio	6.0	6.0	0.0	0	0	0	0	0	8	0	2
469 Rate the course streaming/downloading features	5.6	6.0	0.7	0	0	0	1	2	6	0	1
470 Rate the threaded discussion	4.6	4.5	1.3	0	1	0	4	2	3	0	0
471 Rate the online quizzes and examinations	6.0	6.0	0.0	0	0	0	0	0	2	0	8
472 Rate the email class/email professor function	5.8	6.0	0.5	0	0	0	0	2	6	0	2
473 Rate the webliography function	5.5	5.5	0.7	0	0	0	0	1	1	0	8
474 Rate the online classroom (chatroom)	5.7	6.0	0.6	0	0	0	0	1	2	0	7
950				0	0	0	0	0	0	0	9
950				0	0	0	0	0	0	0	9
950				0	0	0	0	0	0	0	9
950				0	0	0	0	0	0	0	9

Correlations are printed only if all 9 standard items have at least 10 responses each.

Correlation coefficients range from -1.0 to 1.0, and indicate the direction and strength of the relationship between two items.

Occasionally some (but not all) correlations will be missing. This can happen if all students give the same rating on a particular item.

SEE GRAPHS ON REVERSE SIDE

Print date: 09/07/2010 Batch: 43 Serial: 211

Questions? See [www.colorado.edu/fcq](http://www.colorado.edu/fcq), e-mail [fcq@colorado.edu](mailto:fcq@colorado.edu), or call the FCQ office at 303-492-7069.

Median is the middle score when all ratings are rank-ordered. SD (standard deviation) is the DISagreement among raters. Difference from the group avg. for Dept, Col/Div, and Campus ranges from --- to +++. 0 = negligible difference. Percentile = percentile of your average rating within a particular group: campus, college/division, department. \*\* Percentiles not reported for groups with under 10 sections. A confidence band indicates an interval within which we are 95% confident that the 'true' value of the average lies. See [www.colorado.edu/fcq](http://www.colorado.edu/fcq) for details on all statistics, and for results from the last 7 years. Blank (BL) and non-applicable (NA) responses are tallied but excluded from averages.

# FCQ Results, Summer 2010, ENTP-6864-OL1 --- WISE, DEBORAH

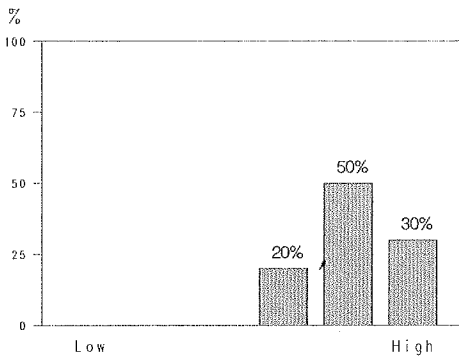

1: Presentation of course material

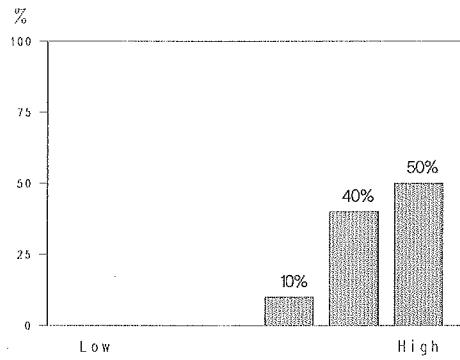

2: Fairness of grading policies

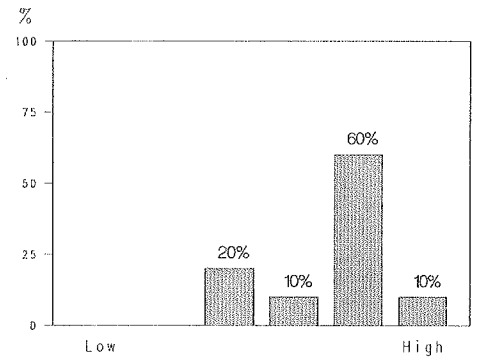

3: Workload appropriateness

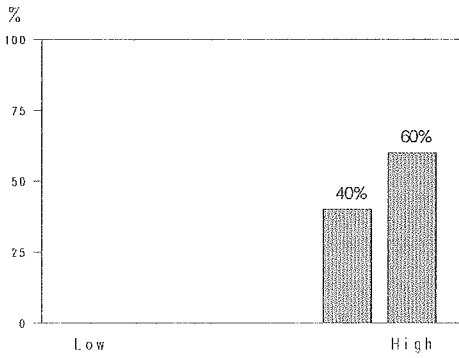

4: Instructor treatment of ethnic minorities and women

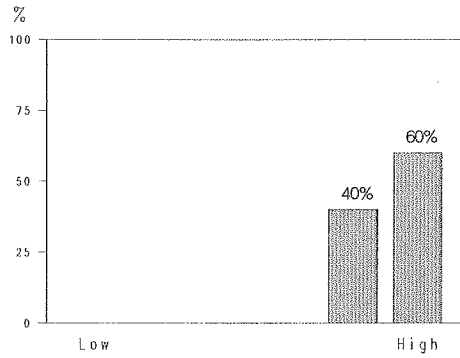

5: Instructor accessibility

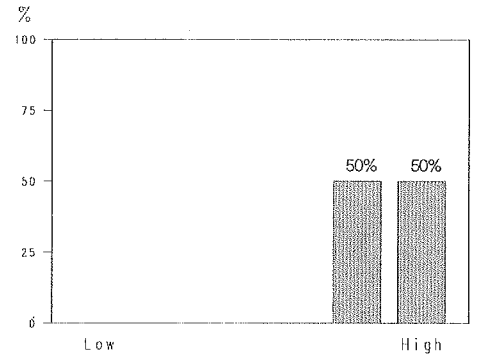

6: Course as learning experience

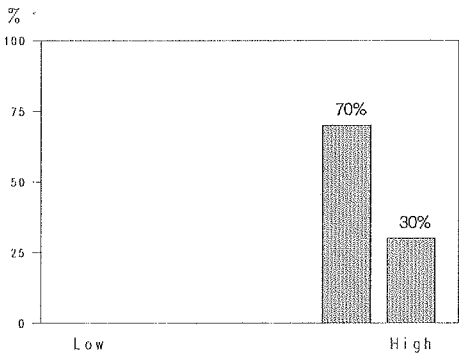

7: Course compared to others

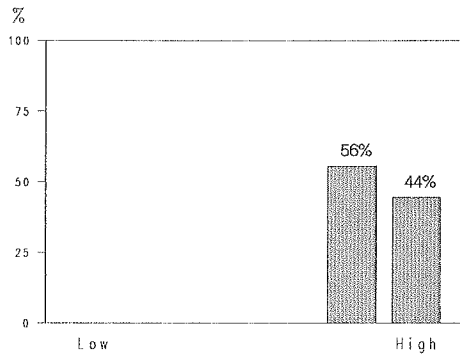

8: Instructor compared to others

## Average Ratings Comparisons

